Katalog stanova

STAN S053

STAN S053 - TIP 2A

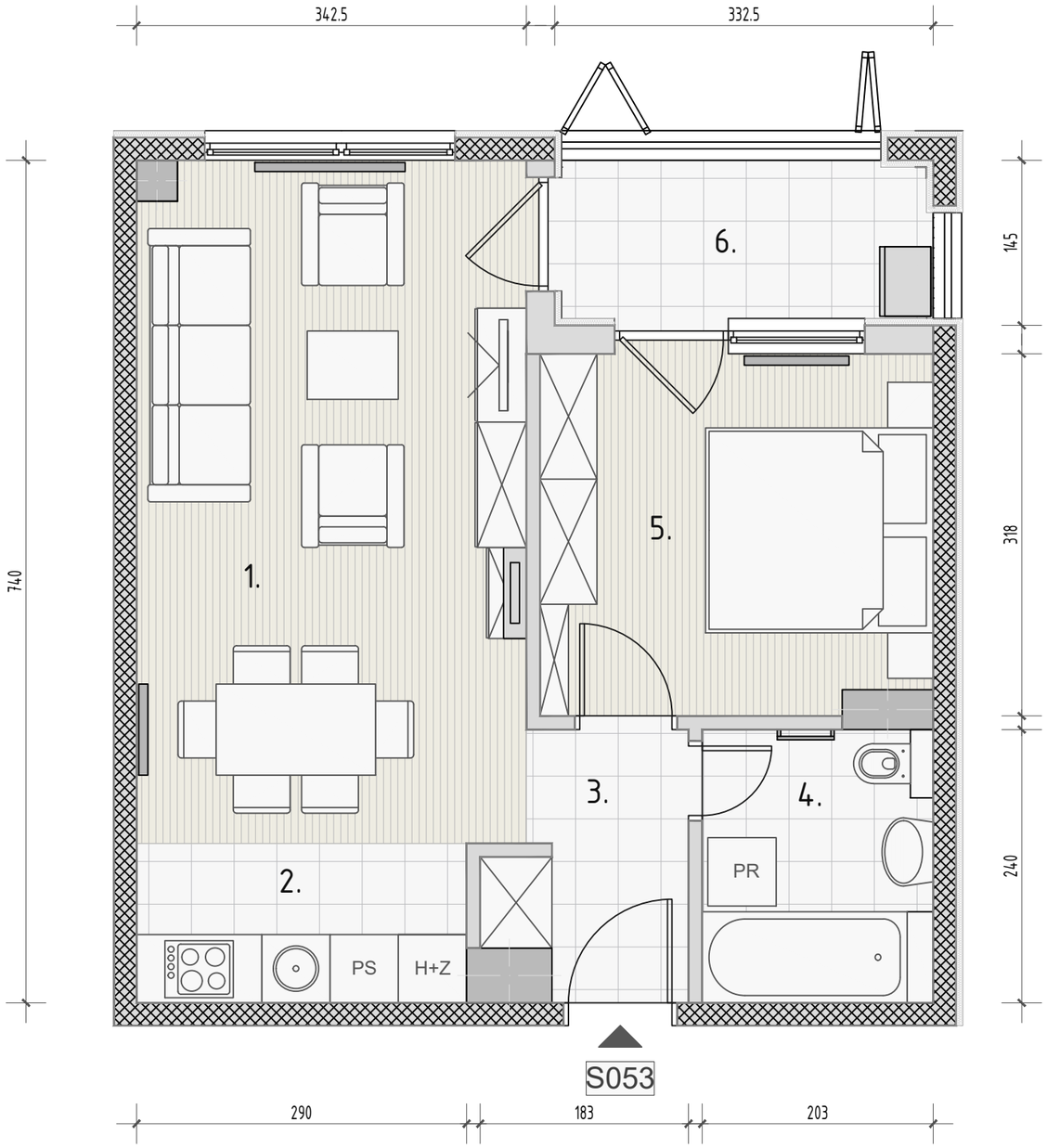

ISKAZ NETTO POVRŠINA

BROJ	PROSTORIJA	OBLOGA	POVRŠINA	KOEF.	POV. S KOEF.
1.	DB+Blagov.	Parket	20,35 m2	1	20,35 m2
2.	Kuhinja	Ker. pl.	4,06 m2	1	4,06 m2
3.	Hodnik	Ker. pl.	3,58 m2	1	3,58 m2
4.	Kupaonica	Ker. pl.	4,80 m2	1	4,80 m2
5.	Sp. soba	Parket	10,67 m2	1	10,67 m2
UKUPNO ZATVORENI PROSTORI			43,46 m2		43,46 m2
6.	Terasa	Ker. pl.	5,04 m2	0,50	2,52 m2
UKUPNO OTVORENI PROSTORI			5,04 m2		2,52 m2
UKUPNO STAN			48,50 m2		45,98 m2

POZICIJA STANA U ZGRADI

3. KAT

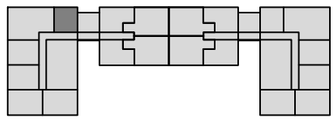

STAMBENO - POSLOVNA ZGRADA | ŠIŠIĆEVA ULICA, ZAGREB

Mjerilo 1:50